

MASTER PLAN OF  
SOFIA MUNICIPALITY

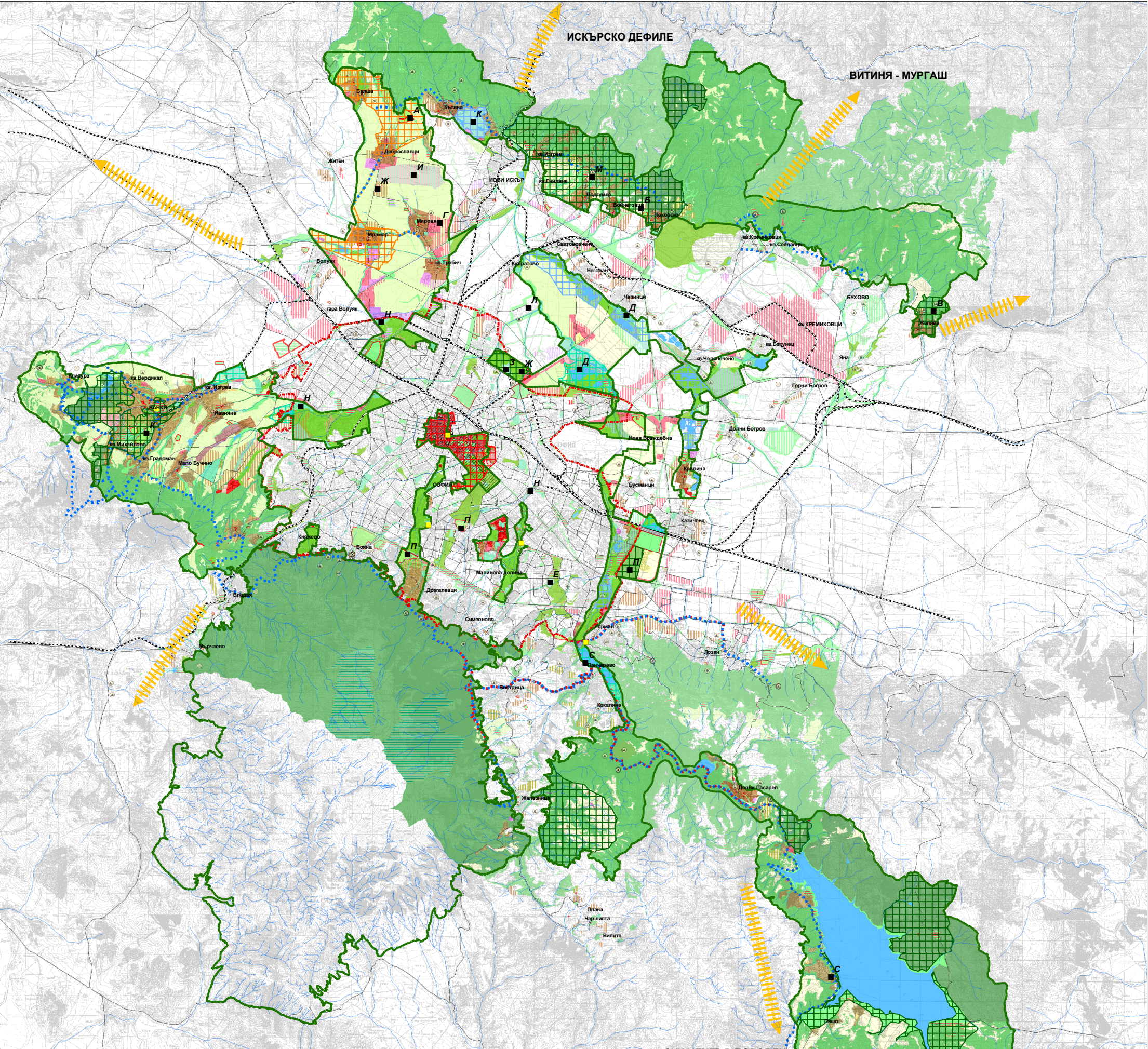

SYSTEM "RECREATION"

SPATIAL AND FUNCNOL STRUCTURE



Thematic parks management centres

RECREATION CENTRES

- A. Ethnographic village
- B. National visitor centre for preservation of nature
- B. Permanent folklore festival centre
- Г. Agricultural exhibition
- Д. Water entertainment park
- E. Sofia fair
- Ж. Intrasettlement geothermal and entertainment centre
- З. National ecological centre
- И. Entertainment complex "Dobroslavtsi"
- K. Golf course
- K. Golf course "Katina"
- Л. Eco - technological park
- M. Interpretative visitor centre „Sofia mount athos"
- H. National sports complex
- П. National informative centre
- C. Water sport

directions for development of recreation system

thematic park boundaries

THEME RECREATION PARKS

1. balneology park "ZHIVA VODA" (life -giving water)
2. water park "ISKAR"
3. historical park "SOFIYSKA SVETA GORA" (Sofia mount athos)
4. park "ZELENA PAMET NA SOFIA" (The green memory of Sofia)
5. nature park "VITOSHKI" (Vitosha)
6. park "POLETO" (The field)
7. sports park "STUDENTSKI" (Students')

BOUDARIES

constuction boundary of the city of Sofia

ESTABLISHED AREAS AND SITES FOR RECREATION

- forest environment for recreation
- sports and entertainment
- water currents and areas for recreation
- urbanized area for recreation
- rural area for recreation

TRANSPORT NETWORK AND ITINERARY FOR RECREATION

- Street network
- Itinerary for curative tourism
- Itinerary for cognitive and cultural tourism
- Itinerary for rural tourism
- Itinerary for entertainment tourism

SOFIA MUNICIPALITY  
Architecture and Town Planning Department  
Sofproect - Master Plan